Appendix 38

Civil Actions
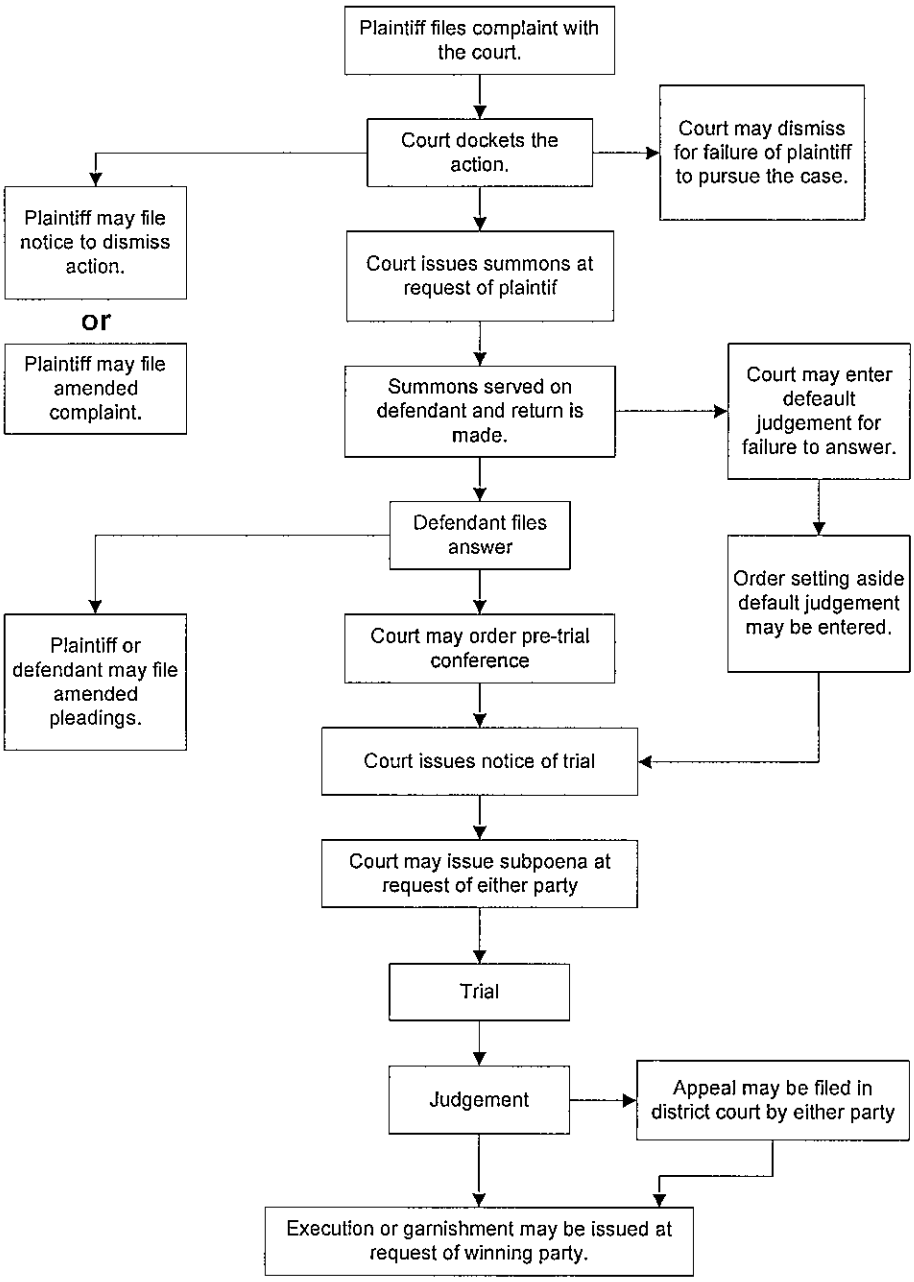
The flowchart below illustrates the major steps in a civil action from the time the complaint is filed in magistrate court, unti the appeal is file (if applicable).